

SAP Analytics Cloud [Session A1]

Referent: Alexander Pröm

Zürich, 11. September 2018

Agenda

- › SAP & Cloud
- › Einführung SAP Analytics Cloud
- › Datenquellen
- › Modellierung
- › Visualisierung
- › Smart-Features
- › Kollaboration
- › Zukunft(?)

SAP & Cloud

Rückblick

- 2010: SAP BI OnDemand
- 2012: SAP NetWeaver Cloud
- 2013: SAP HANA Cloud Platform & Lumira Cloud
- 2014: SAP Cloud for Planning & Projekt Orca (Vorgänger zu C4A)
- 2015: SAP Cloud for Analytics (C4A)
- 2016: SAP BusinessObjects Cloud
- 2017: SAP Cloud Platform & SAP Analytics Cloud

**«We will be THE
number one cloud company in the world»**

Bill McDermott, CEO SAP (2014)

«It's a HANA World»

Bill McDermott, CEO SAP (2014)

2018 ?

Die “totale” Cloud?

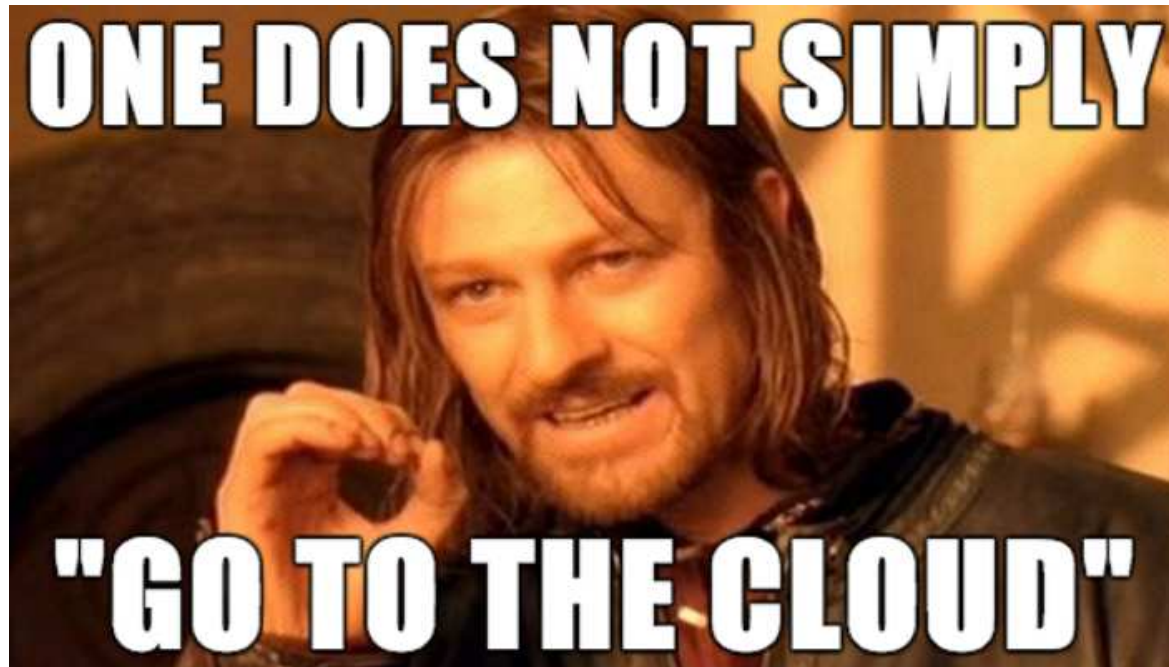

2018 – der nächste Schritt ist ein Hybrid Scenario

Hybrid Vision

Hybrid

- Flexible deployment
- Seamless experience
- Increased integration

A seamless experience so that business users do not have to think about where data content is residing

- **Leverage live on-premise data sources**
 - SAP BusinessObjects Universes and data sets
 - SAP BW 7.4, SAP S/4HANA, SAP BW/4HANA SP4
- **Integrate data from cloud applications**
 - SAP SuccessFactors Workforce Analytics
 - SAP Ariba, Google BigQuery

Share resources between on-premise and cloud deployments

- Tools, visualizations, security/administration, distribution

Provide a consistent, modern user experience

Ease the journey from on-premise deployments by extending or expanding into a complimentary cloud strategy with minimal disruption

SAP BusinessObjects BI and SAP Analytics Cloud – “Better Together”

Quelle: Tammy Powlas, SAP Mentor – blogs.sap.com (15.02.2018)

2018 – der nächste Schritt ist ein Hybrid Scenario

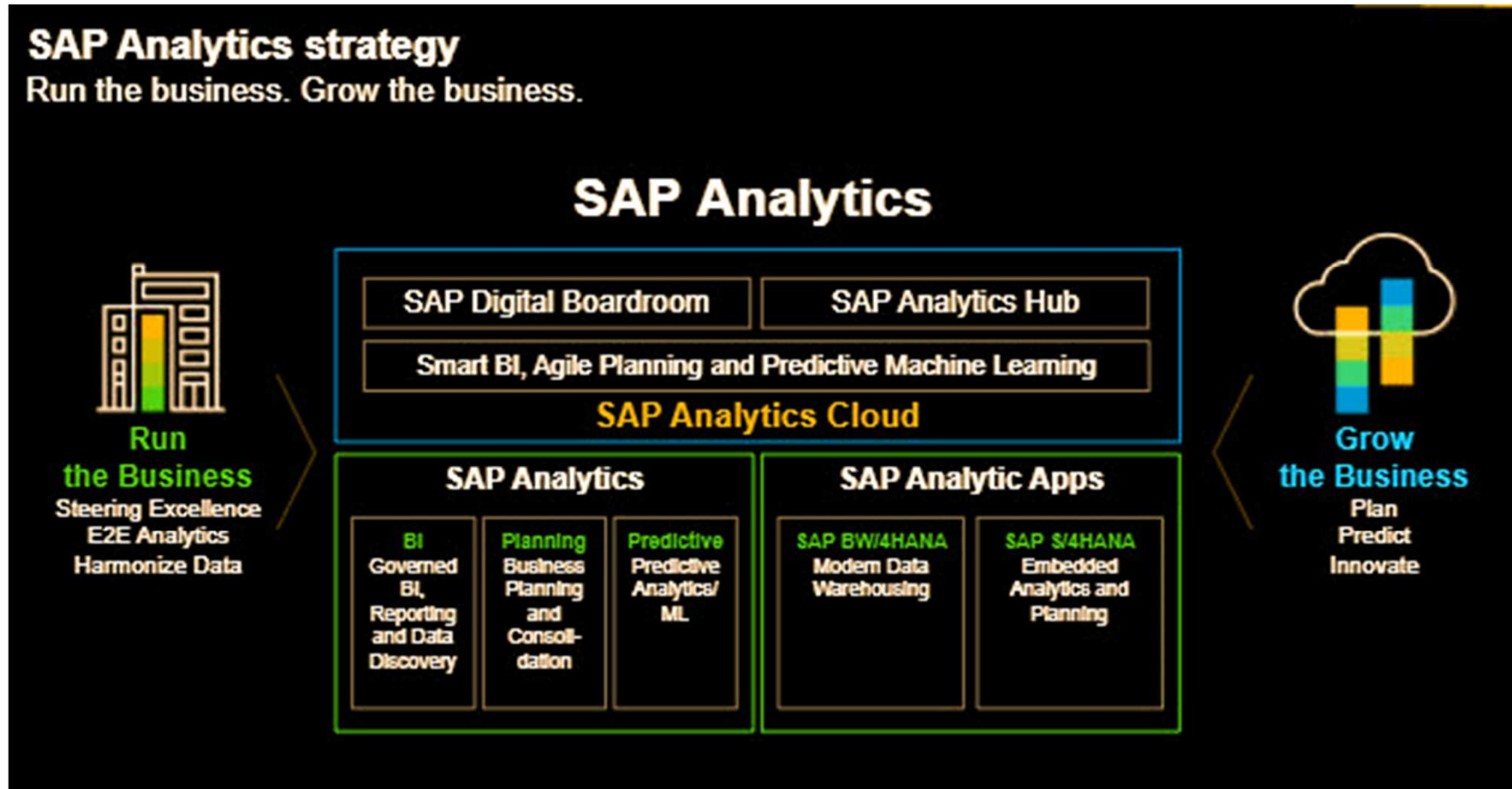

Quelle: Tammy Powlas, SAP Mentor – blogs.sap.com (15.02.2018)

Einführung SAP Analytics Cloud

Was ist SAC?

SAP Analytics Cloud is a single cloud solution for Business Intelligence and organizational planning, enhanced with the power of predictive analytics and machine learning technology.

Was kann SAC?

SAP Analytics Cloud brings together **data access, wrangling, discovery, visualization, analysis, prediction, forecasting, planning & what-if, all augmented by AI and Machine Learning.**

Feature-Übersicht

- › Webbasiert – Fiori Style – HTML5
- › Optimiert für Google Chrome Desktop (Limitierte Funktionalität in IE11, Edge, Firefox und mobile Browser)
- › Release Zyklus (ca.) alle 14 Tage
- › Mobile: SAC-App auf iOS
- › Modellierung – Visualisierung – Administration – Kollaboration – alles in einem Tool
- › Office-Integration: Analysis for Office / Live Office
- › Blogs, Guided Playlists, Videos, Webinars, Release Notes – alles öffentlich zugänglich
- › Schnell wachsender Bedarf: ~ 800 Improvement Requests (Stand 01.09.18)

Datenquellen

Connections

- Import Data Connection
 - Für Cloud- und OnPremis-Daten
 - Datenreplikation in SAC
 - Neue Datenmodelle mit SAC erstellen
 - Zeitgesteuerter Datenimport

- Live Data Connection
 - Für Cloud- und OnPremis-Daten
 - Keine Datenreplikation in SAC
 - Verwendung der bestehenden Datenmodelle / Query-Editor
 - Real-Time Refresh der Daten in Stories

SAP* Analytics Cloud Data Connections Environment

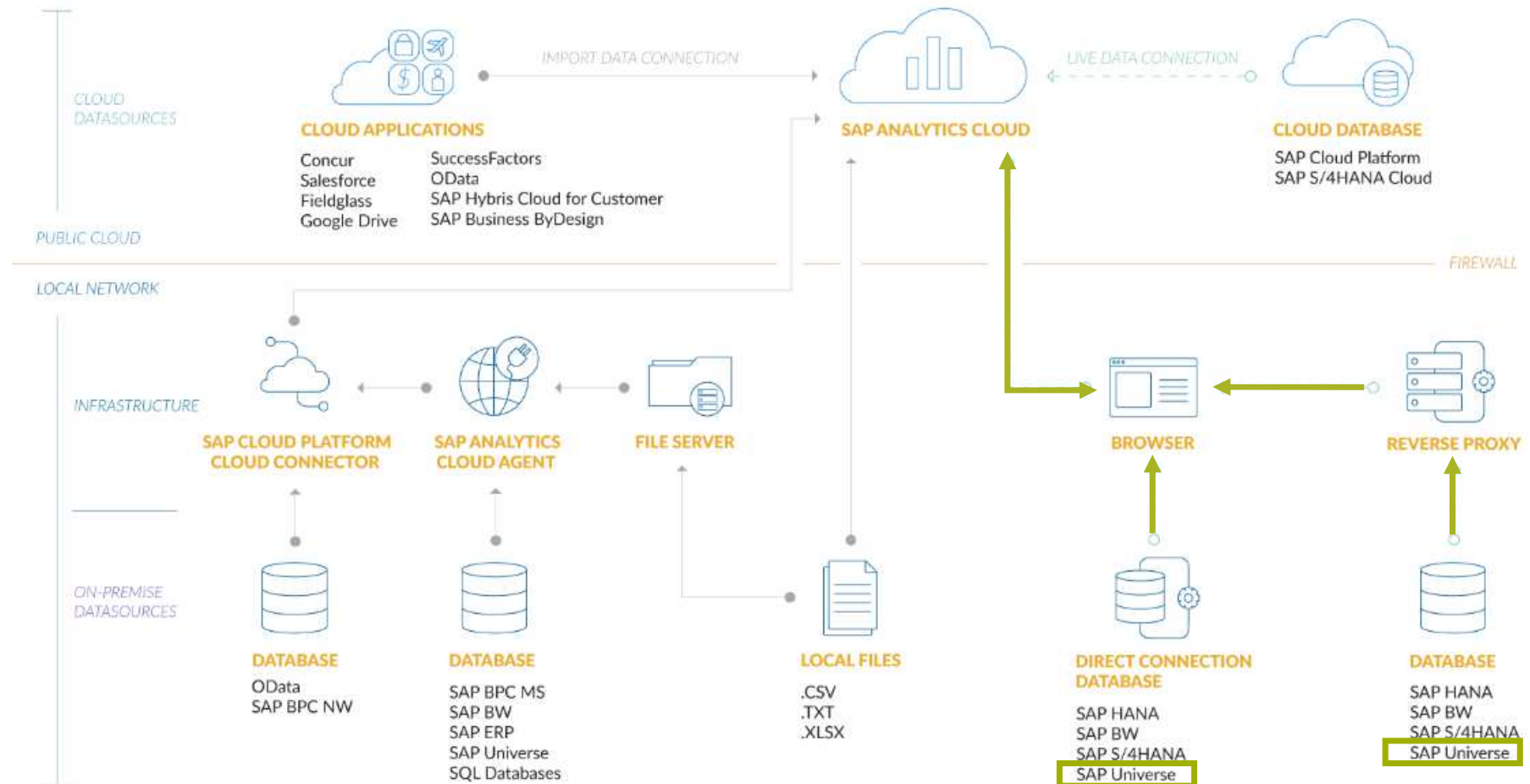

SAP® Analytics Cloud Import Data Connection Matrix

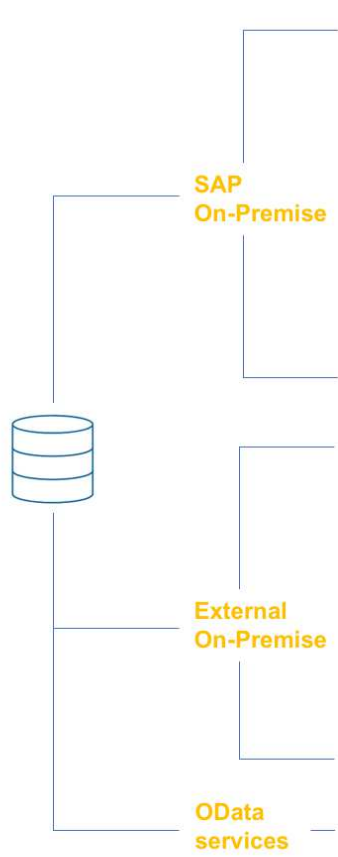

		Prerequisites	SAP Cloud Platform Cloud Connector	SAP Analytics Cloud Agent	SAP Jco (Java Connector)	DB specific requirements
SAP Business Warehouse (BW)		<ul style="list-style-type: none"> 7.3x or higher SAP BW/4HANA SP4 (SAP Note 2440670 for SP4) 	✓	✓	✓	
SAP BusinessObjects Business Intelligence platform (UNX)		<ul style="list-style-type: none"> 4.1 SP05 or higher SP 4.2 up to 4.2 SP04 	✓	✓	✗	
SAP BPC	SAP Business Planning and Consolidation (BPC) for Microsoft Platform	<ul style="list-style-type: none"> 10.0 SP12 or higher 10.1 SP2 or higher 	✓	✓	✗	
	SAP Business Planning and Consolidation (BPC) for SAP NetWeaver	<ul style="list-style-type: none"> 10.0 SP12 or higher 10.1 SP2 or higher 	✓	✗	✗	
SAP Enterprise Resource Planning (ERP)		<ul style="list-style-type: none"> 6.0 EHP 07 SPS 04 	✓	✓	✓	Installation of SAP GUI if connecting to Message Server
SQL Databases		<ul style="list-style-type: none"> IBM Puredata (Netezza) Service 7 IBM DB2 9.7 and later IBM DB2 10.5.7 and later Microsoft SQL Server 2008 Microsoft SQL Server 2012 Microsoft SQL Server 2014 MySQL 5 Oracle 11 Progress OpenEdge 11 Generic JDBC DB's according to our Platform Support Policy 	✓	✓	✗	Installation and configuration of JDBC drivers according to the Database types
File Server		<ul style="list-style-type: none"> Tomcat 7 or higher 	✓	✓	✗	Whitelist.txt to be configured
On-prem and public OData services		<ul style="list-style-type: none"> OData version 2.0 compatible sources 	✓	✗	✗	Mapping of an on-prem OData source in SAP Cloud Connector is required

CONNECTIONS - IMPORT DATA (1/2)

SAP® Analytics Cloud Import Data Connection Matrix

		Prerequisites	SAP Cloud Platform Cloud Connector	SAP Analytics Cloud Agent	SAP Jco (Java Connector)	DB specific requirements
SAP Cloud Apps	SAP SuccessFactors	<ul style="list-style-type: none"> Valid Workforce Analytics account is required 	⊗	⊗	⊗	Registration of an OAuth Client Application is required
	SAP SuccessFactors Workforce Analytics					
	SAP Fieldglass	<ul style="list-style-type: none"> A valid Fieldglass account is required 	⊗	⊗	⊗	
	SAP Concur	<ul style="list-style-type: none"> A valid Concur account is required 	⊗	⊗	⊗	
	SAP Hybris Cloud for Customer	<ul style="list-style-type: none"> Related general OData API is supported 	⊗	⊗	⊗	
	SAP Hybris Cloud for Customer Analytics		⊗	⊗	⊗	
	SAP Business ByDesign Analytics		⊗	⊗	⊗	
External Cloud App	Salesforce.com (SFDC)	<ul style="list-style-type: none"> A valid SalesForce account is needed 	⊗	⊗	⊗	Registration of an OAuth Client Application may be required
	Google Drive	<ul style="list-style-type: none"> Google Sheets, *.csv, *.xlsx files supported 	⊗	⊗	⊗	
	Google BigQuery	<ul style="list-style-type: none"> Google account with BigQuery project is required 	⊗	⊗	⊗	

SAP® Analytics Cloud Live Data Connection Matrix

		Prerequisites	SAP Info Access Service (InA) exposed	Apache HTTPS Server	Web Dispatcher	Direct CORS configuration	DB specific requirements		
 SAP HANA	Direct Connection	+ Single Sign On (SSO)	<ul style="list-style-type: none"> SAP HANA 1.0 SPS12 SAP HANA 2.0 SP01 or newer on-premise, with the SAP HANA EPMMDS plugin installed (SAP Note 2456225 and 2444261) 	SAP HANA InA Service 4.10.0 or above	⊗	⊗	✓		
		+ HANA Username and Password			⊗	⊗	✓		
	Path Connection	via HTTP Server			✓	⊗	⊗		Installation of SAP GUI if connecting to Message Server
		via SAP Web Dispatcher			⊗	✓	⊗		
	SAP Cloud Platform Connection	+ Single Sign On			<ul style="list-style-type: none"> SAP Cloud Platform (SAPCP) system running on SAP HANA SPS10, revision 1.02.2. 	⊗	⊗		⊗
		+ HANA Username and Password				⊗	⊗		⊗
 SAP S/4HANA	On-Premise	via Direct Connection and Single Sign On	<ul style="list-style-type: none"> SAP S/4HANA 1610 with SAP NetWeaver, version 7.52 SP1 Additional SAP Note: 2531811 	SAP BW InA Service	⊗	⊗	✓		
		via HTTP Server			<ul style="list-style-type: none"> SAP S/4HANA 1610 with SAP NW release 7.51 SP2 or above 	✓	⊗		⊗
	Cloud Edition	+ Single Sign On	<ul style="list-style-type: none"> Cloud Edition: latest ver. 	⊗	⊗	⊗			
		+ OAuth	<ul style="list-style-type: none"> Cloud Edition: latest ver. 	⊗	⊗	⊗	OAuth configuration required		

CONNECTIONS. - LIVE DATA (1/2)

SAP® Analytics Cloud Live Data Connection Matrix

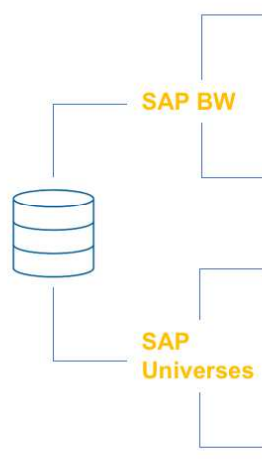

		Prerequisites	SAP Info Access Service (InA) exposed	Apache HTTPS Server	Web Dispatcher	Direct CORS configuration	DB specific requirements
SAP BW	Direct Connection + Single Sign On	<ul style="list-style-type: none"> SAP BW/4HANA SP4+ SAP BW 7.4 SP17+ SAP BW 7.5 SP8+ Additional SAP Note to be applied: 2541557 For SAP BW versions prior to the above, SAP Note 241557 contains additional information 	SAP BW InA Service	⊗	⊗	⊙	CORS enablement on SAP NW lower than 7.52 in SAP Note: 2596285
	Path Connection via HTTP Server			⊙	⊗	⊗	
SAP Universes	Direct Connection via SAP BOE Live Data Connect	<ul style="list-style-type: none"> SAP BusinessObjects Business Intelligence Platform 4.2 SP4 or higher SAP BOE Live Data Connect 	n/a	⊗	⊗	⊙	Deployment of SAP BOE Live Data Connect component on Tomcat is required
	Path Connection via SAP BOE Live Data Connect and HTTP Server			⊙	⊗	⊗	

Modellierung

Modellierung in der Cloud

- 2 Modelltypen:
 - Analytisches Modell → Standard für BI
 - Planungsmodell → Für Planungsprozesse / Forecasting / Budgetierung

- Datenquellen
 - Ohne → Blank model
 - Datasource → Live Data Connection / Import Data Connection (SAP ERP / Universe / SQL DB)
 - File-Import → XLS(X), CSV
 - App → Odata, Google Drive, Salesforce

Data Wrangling / Data Integration / Data Preparation

- › Nur für Import-Daten-Modelle
- › Vorstufe zum Modell
- › Einsicht in ein erstes Data-Sample
- › Data Quality-Issues werden aufgezeigt
- › Spalten-Typ Änderung möglich (Measure, Dimension, Time, Account, Organisation, Version, Location)
- › Hinzufügen von Attributen (aus anderen Spalten) möglich
- › Smart-Transformation-Features:
 - › Konkatenieren
 - › Split
 - › Konvertierung (uppercase / lowercase)
 - › Ersetzen
 - › Ändern
- › Log-File über alle gemachten Änderungen – jede Änderung kann rückgängig gemacht werden

Data Wrangling - Dateninformationen

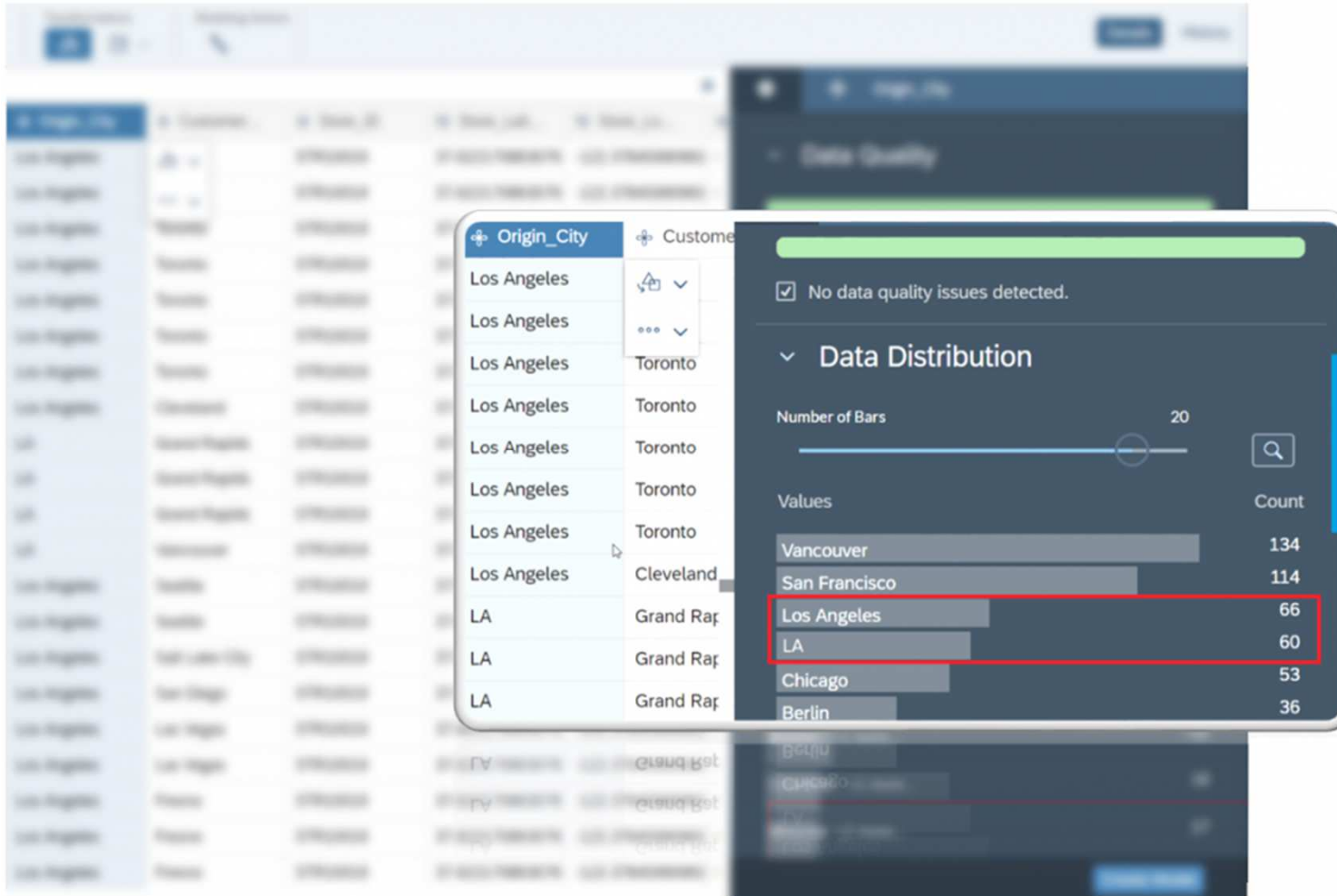

Data Wrangling - Suchen / Ersetzen / Konkatenieren

General | Mode | Display | Transformations | Modeling Actions

Create Transform

Transacti...	Purchase...	Purchase...	Origin_City	Custom...
T10539	06/21/2016	407.388	Chicago	nci
T10372	03/08/2016	94.068	LA	
T10409	02/15/2016	84.96	LA	Tel Aviv
T10424	02/27/2016	67.956	LA	Tel Aviv
T10478	03/14/2016	48.195	LA	Tel Aviv
T10503	06/24/2016	75.31	LA	Tel Aviv
T10563	04/10/2016	277.65	Chicago	San Jose
T10009	05/26/2016	143.616	Chicago	Vancouver
T10044	06/01/2016	124.95	Chicago	Vancouver

Origin_City

No data quality issues detected.

Data Distribution

Number of Bars

Values

- Vancouver
- San Francisco
- Los Angeles
- LA

Data Wrangling - Spalten aufteilen

	Date	State	Product C...	Sales Ma...	Qu
996	05/24/2016	Portland, Oregon	Alcohol	James Frank	250
994	02/21/2015	Portland, Oregon	Juices	Gabriel Walton	2200
988	01/28/2016	Portland, Oregon	Carbonated Drinks	Ed Young	450
987	04/11/2016	Portland, Oregon	Juices	Lois Wood	3700
985	05/20/2016	Portland, Oregon	Alcohol	James Frank	250
981	01/16/2016	Portland, Oregon	Juices	Nancy Miller	50
972	11/03/2015	Portland, Oregon	Juices	David Carl	100
971	10/24/2015	Portland, Oregon	Juices	Janet Bury	250

Modellierung

- › Dimensionen
 - › Hierarchien
 - › Neue Dimensionen
 - › Attribute ergänzen
 - › Daten per Copy-Paste aus Excel ergänzen

- › Measures
 - › Aggregationslevel ändern
 - › Einheiten und Währungen definieren
 - › Calculated Measures mittels Formel-Editor hinzufügen

Modellierung - Einheiten und Währungen

ID	Description	Account Type	Hierarchy	Units & Currencies	Aggregation T...
1	Discount_d03e2f76a856...	Discount		Currency	
2	Gross_Margin_d03e2f76...	Gross Margin		Currency	
3	Original_Sales_Price_d0...	Original Sales Price		Currency	
4	Price_fixed_d03e2f76a8...	Price (fixed)		Currency	
5	Quantity_sold_d03e2f76...	Quantity sold		Currency	
6	Revenue	Revenue		Currency	
7					
8					
9					
10					

Hierarchien

Formeln

CAGR
Business

Calculates the **Compound Annual Growth Rate** of an account for a given period.

Syntax
CAGR (Account , Start Year , End Year)

Example
CAGR ([NetRevenue] , "2014" , "2016")

Returns the **Compound Annual Growth Rate** of the account **NetRevenue** over the two-year period spanning the **end of 2014** to the **end of 2016**.

Remarks
The parameter **Start Year** must be smaller than or equal to the **End Year**.

Function

$$\text{CAGR} = \left(\frac{\text{Ending Value}}{\text{Beginning Value}} \right)^{\left(\frac{1}{\text{Number of years}} \right)} - 1$$

Daten per Copy-Paste ergänzen

Enhancing Your Data Model with SAP Analytics Cloud

Best_Run_Travel

Home Insert Page Layout Formulas Data Review View

Calibri (Body) 11

Normal Bad Good Neutral Calculation Check Cell

Home_Office	Description	Parent
BLR	Banglore	India
DXB	Dubai	United Arab Emirates
FRA	Frankfurt	Germany
LHR	London	England
MEX	Mexico City	Mexico
PHL	Philadelphia	United States
PVG	Beijing	China
SFO	San Francisco	United States
SYD	Sydney	Australia
YVR	Vancouver	Canada
Australia	Australia	APJ
Mexico	Mexico	LATAM
England	England	EMEA
United States	United States	NA
Germany	Germany	EMEA
United Arab Emirates	United Arab Emirates	EMEA
India	India	APJ
China	China	APJ
Canada	Canada	NA
LATAM	LATAM	GLOBAL
APJ	APJ	GLOBAL
EMEA	EMEA	GLOBAL
NA	NA	GLOBAL
GLOBAL	GLOBAL	GLOBAL

Data Upload Region ORG

4:26 / 5:25

Visualisierung

Templates

Choose how you'd like to start your story.

Custom Templates

JF Technologies 2.0 Ewan Temp...

TechED 2017

SAP Analytics Templates

Boardroom

Presentation - Responsive

Report

Dashboard

Report (A4)

Present

Access & Explore Data

Bring in data from CSV, Excel, and other datasources to explore and create visualizations.

Add a Canvas Page

Create pixel perfect reports or presentations.

Add a Responsive Page

Create flexible dashboards that can be presented on any device or screen size.

Add a Grid Page

A traditional spreadsheet page giving you the full look of your data.

Data exploration

Grid-Page

Canvas

Responsive

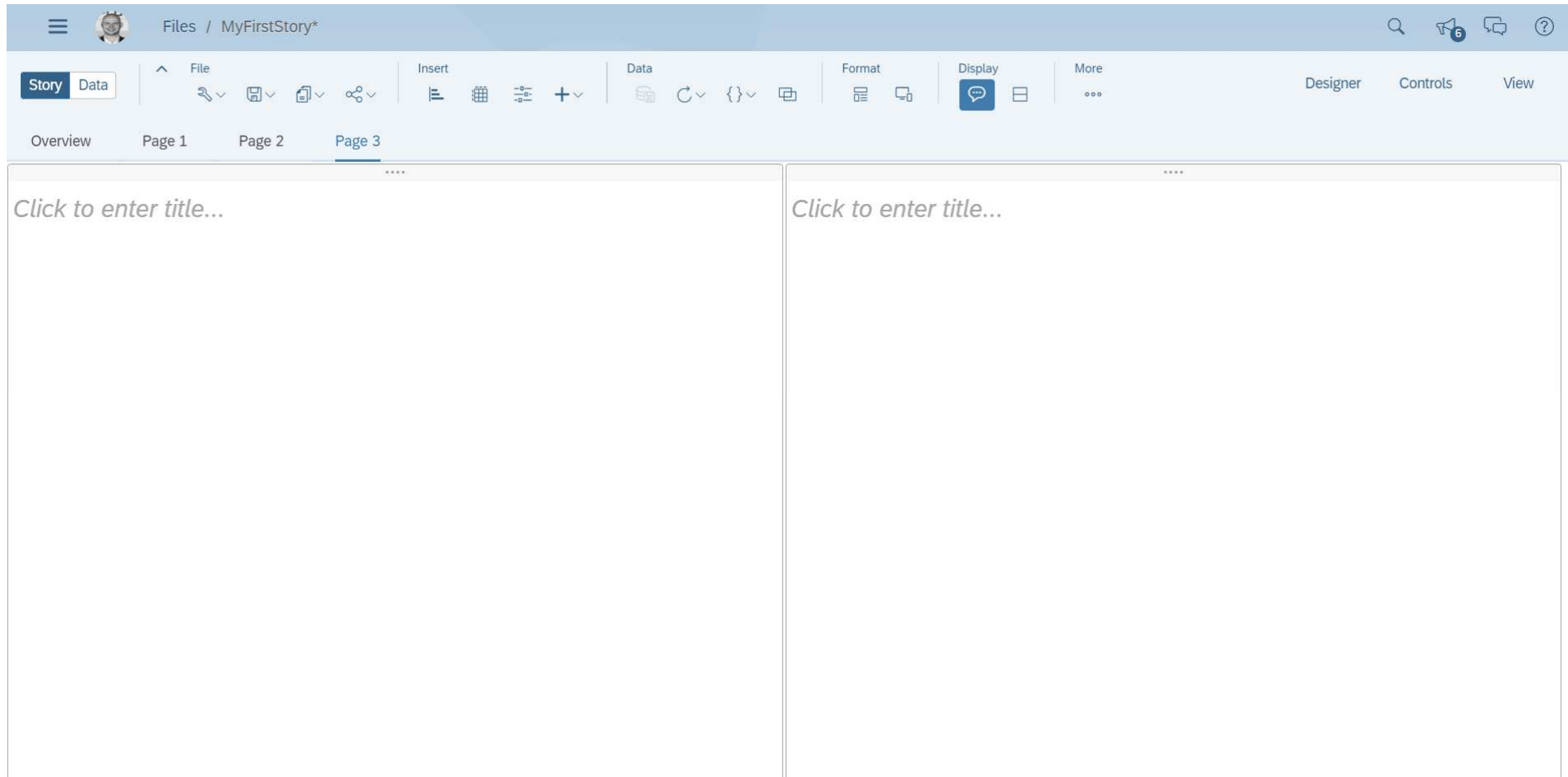

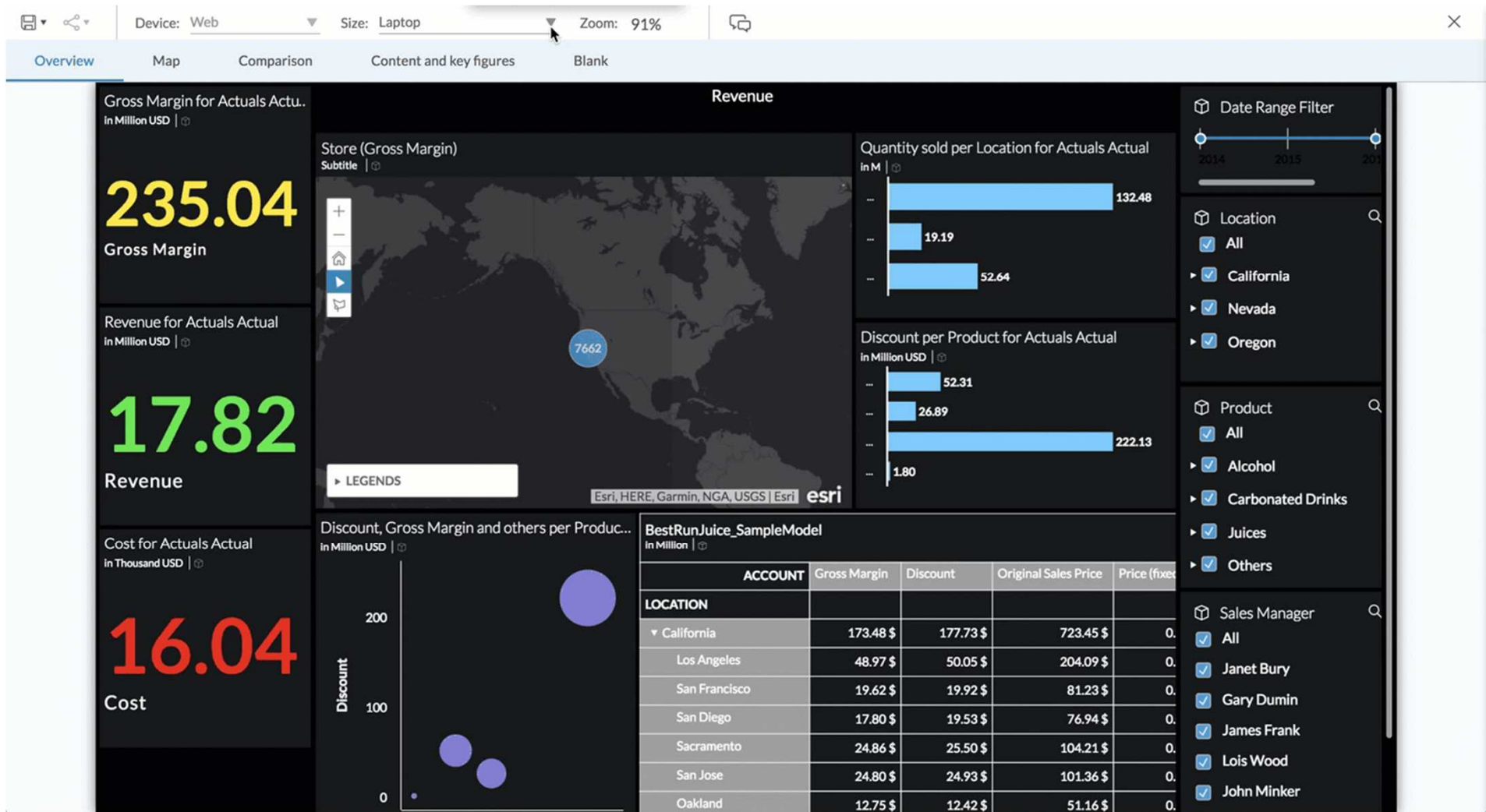

Visualisierungsmöglichkeiten

Diagramme - Typen

- › Säulen / Balkendiagramm
- › Stapelsäulen- / -balkendiagramm
- › Kombiniertes Säulen- und Liniendiagramm
- › Kombiniertes Stapelsäulen- und Liniendiagramm
- › Wasserfalldiagramm
- › Flächendiagramm
- › Liniendiagramm
- › Trend-Analyse-Diagramm
- › Kuchendiagramm
- › Donut Diagramm
- › Bullet Diagramm
- › Heat Map
- › Histogramm
- › Radar-Diagramm
- › Tree Map
- › Schlagwortwolke
- › Boxplot-Diagramm
- › Blasendiagramm
- › Geclustertes Blasendiagramm
- › Streudiagramm
- › Marimekko-Diagramm

Tabellen - Features

- › Out-of-the-box IBCS style
- › In-Cell-Charts (Standard oder IBCS-Style)
- › Berechnete Spalten
- › Individuelle bedingte Formatierung
- › Hierarchien erweitern und reduzieren

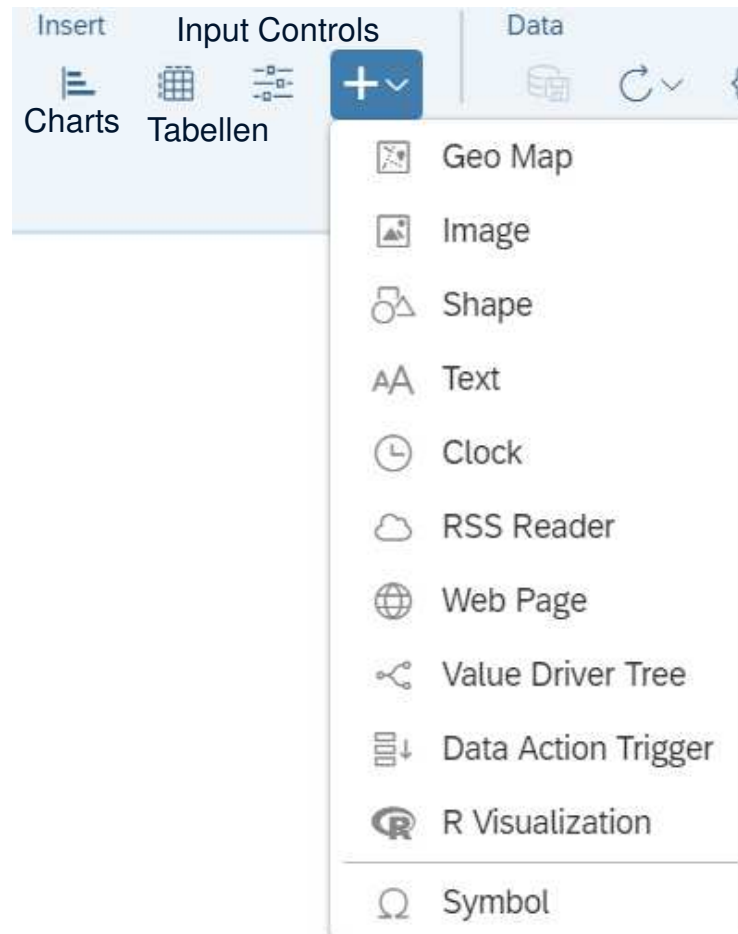
IBCS

SAP® Analytics Cloud

by **BARC**

SAP
SAP Analytics Cloud
2017 | 12

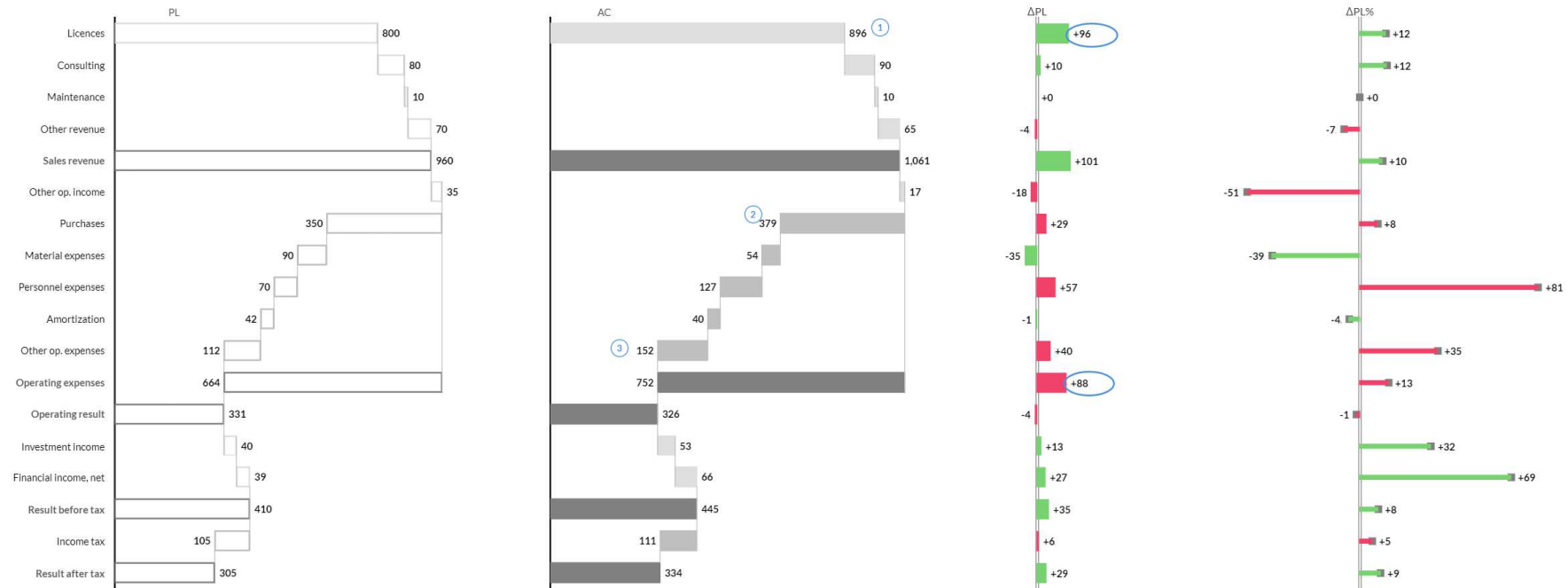

① Licences 2015: mEUR 896 Lorem ipsum dolor sit amet, consetetur et ea rebum. Quia numeri sunt tantum unum component recte diiudicat.

② Purchases 2015: mEUR 379 clita kasd gubergren, no sea takimata. Nisi quod existimo etiam mutant ensem.

③ Other op. expenses 2015: mEUR 152 ay eirmod tempor invidunt ut uo dolores. Quantumcumque appenditis studio incassum videas.

- 1 Return plan: mEUR 5.3 in 2016 elitr, sed diam nonumy eirmod tempor invidunt ut labore et dolore magna aliquyam erat, sed diam vol-
- 2 Net sales plan: mEUR 23.6 in 2016 Lorem e duo dolores et ea rebum. Stet clita kasd gubergren, no sea takimata sanctus est Lorem ipsum dolor sit amet. Lorem ipsum dolor sit amet, consetetur sadipscing

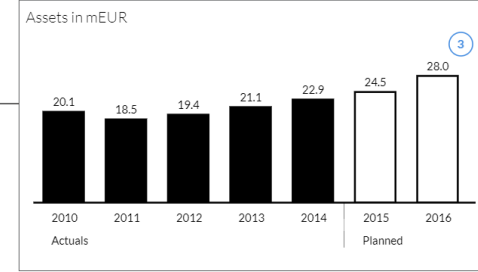
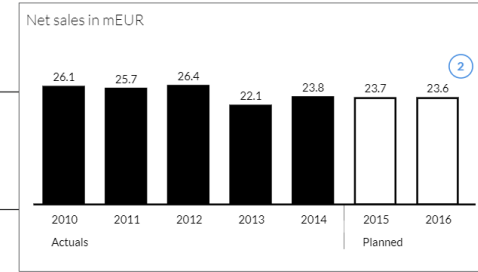
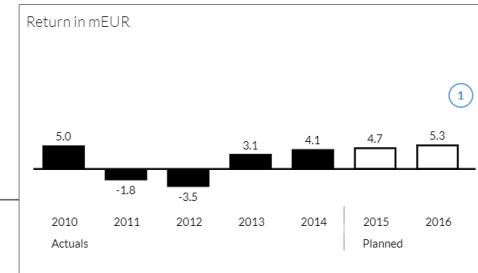
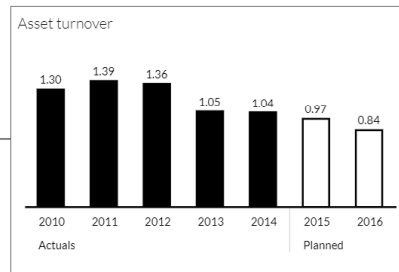
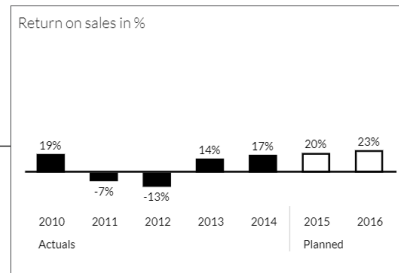
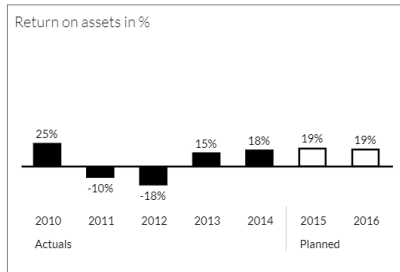

- 3 Assets plan: mEUR 28.0 in 2016 Lorem ipsum dolor sit amet, consetetur et ea rebum. Stet clita kasd gubergren, no sea takimata asdfa sd asdf fa sfasdfa sdsadf

	Nov				Jan to Nov			
	PY	AC	ΔPY	ΔPY%	PY	AC	ΔPY	ΔPY%
Austria	560	559	-1	-0	5,078	5,509	+431	+8
Belgium	56	58	+2	+3	531	484	-47	-10
France	140	134	-6	-4	1,290	1,354	+64	+5
Germany	345	260	-85	-33	3,124	2,850	-274	-10
Poland	78	86	+8	+9	816	854	+38	+4
Sweden	77	86	+9	+10	809	764	-45	-6
Switzerland	61	66	+5	+8	604	678	+74	+11
Other	502	545	+43	+8	5,602	5,441	-161	-3
▲ Europe	1,819	1,794	-25	-1	17,854	17,934	+80	+0
Brazil	119	121	+2	+2	1,205	1,314	+109	+8
Canada	65	59	-6	-10	629	718	+89	+12
USA	346	311	-35	-11	3,406	3,239	-167	-5
Other	438	399	-39	-10	4,166	4,008	-158	-4
▲ Americas	968	890	-78	-9	9,406	9,279	-127	-1
Australia	54	62	+8	+13	517	588	+71	+12
China	266	231	-35	-15	2,107	2,399	+292	+12
Japan	9	11	+2	+18	67	144	+77	+53
Other	234	255	+21	+8	2,351	2,145	-206	-10
▲ Rest of World	563	559	-4	-1	5,042	5,276	+234	+4
▲ World	3,350	3,243	-107	-3	32,302	32,489	+187	+1

Weitere Visualisierungen

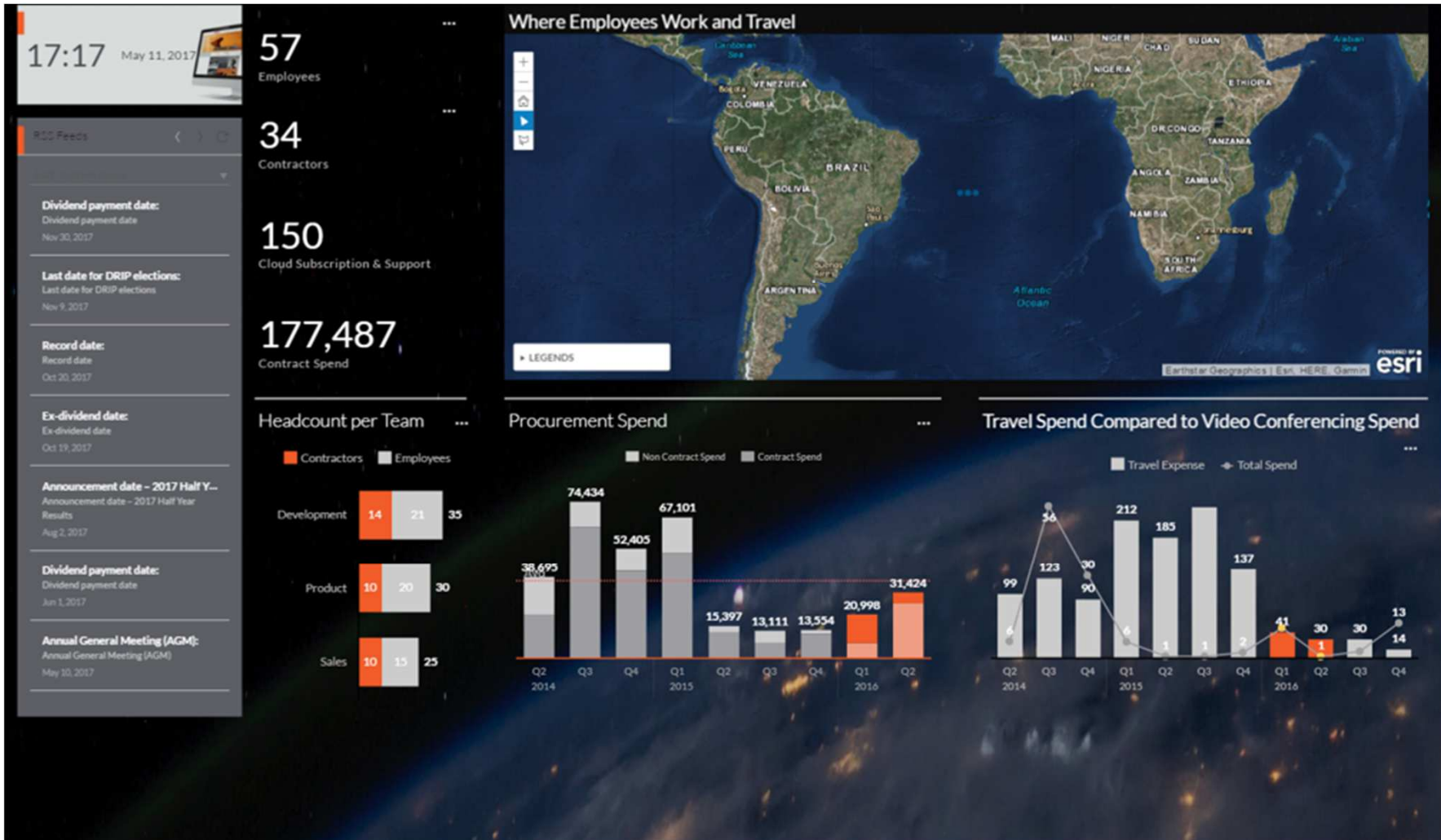

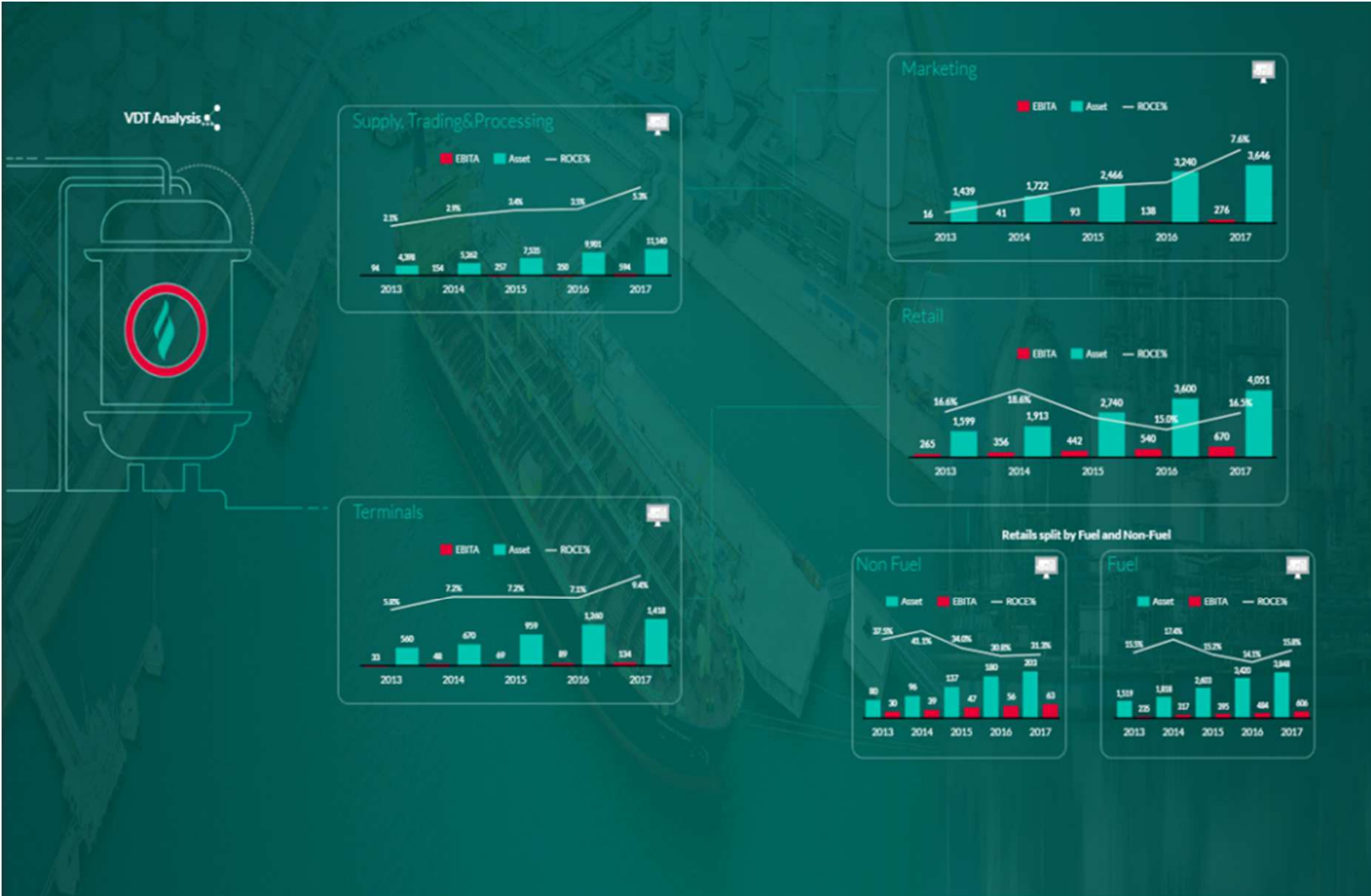

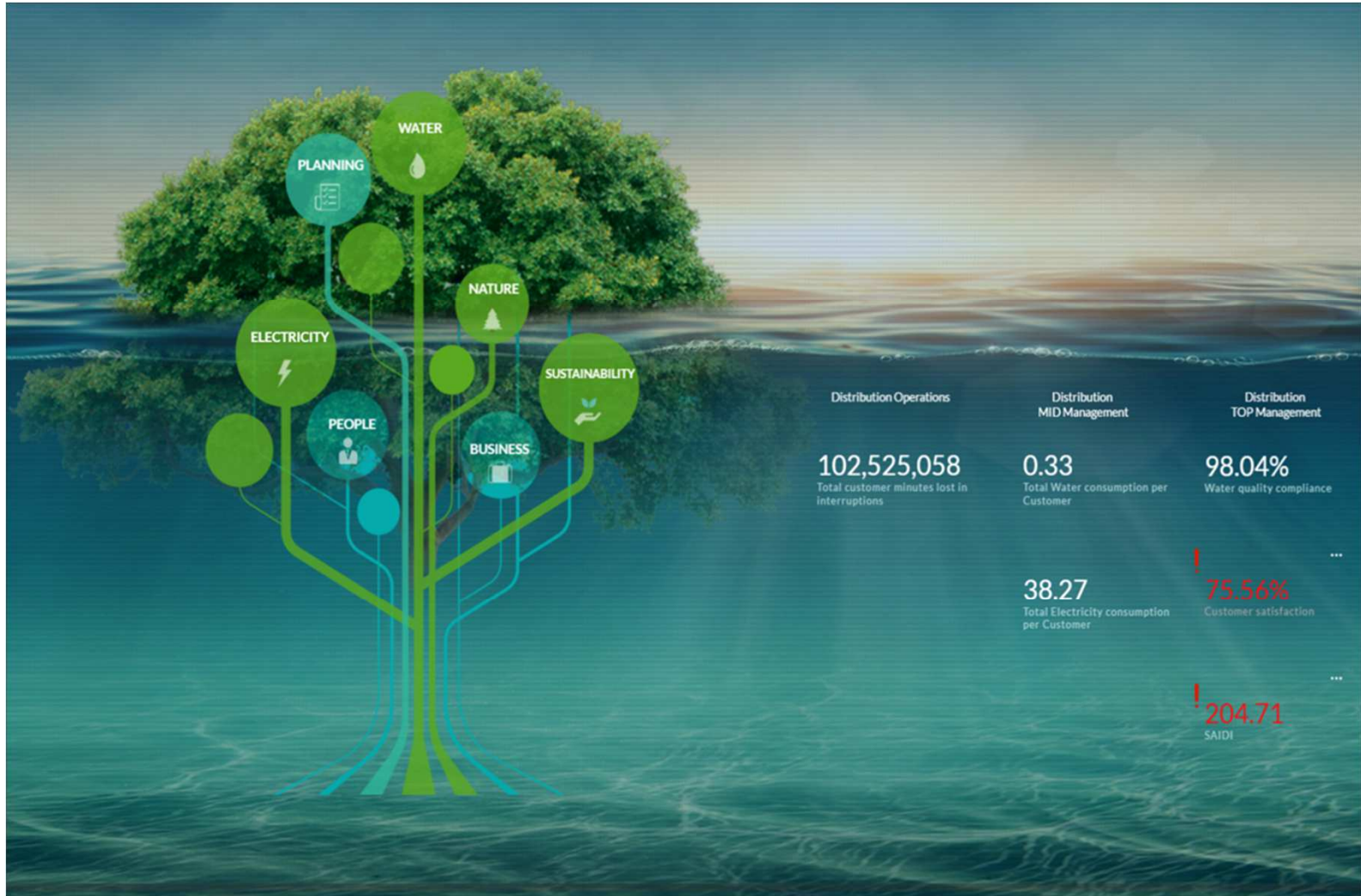

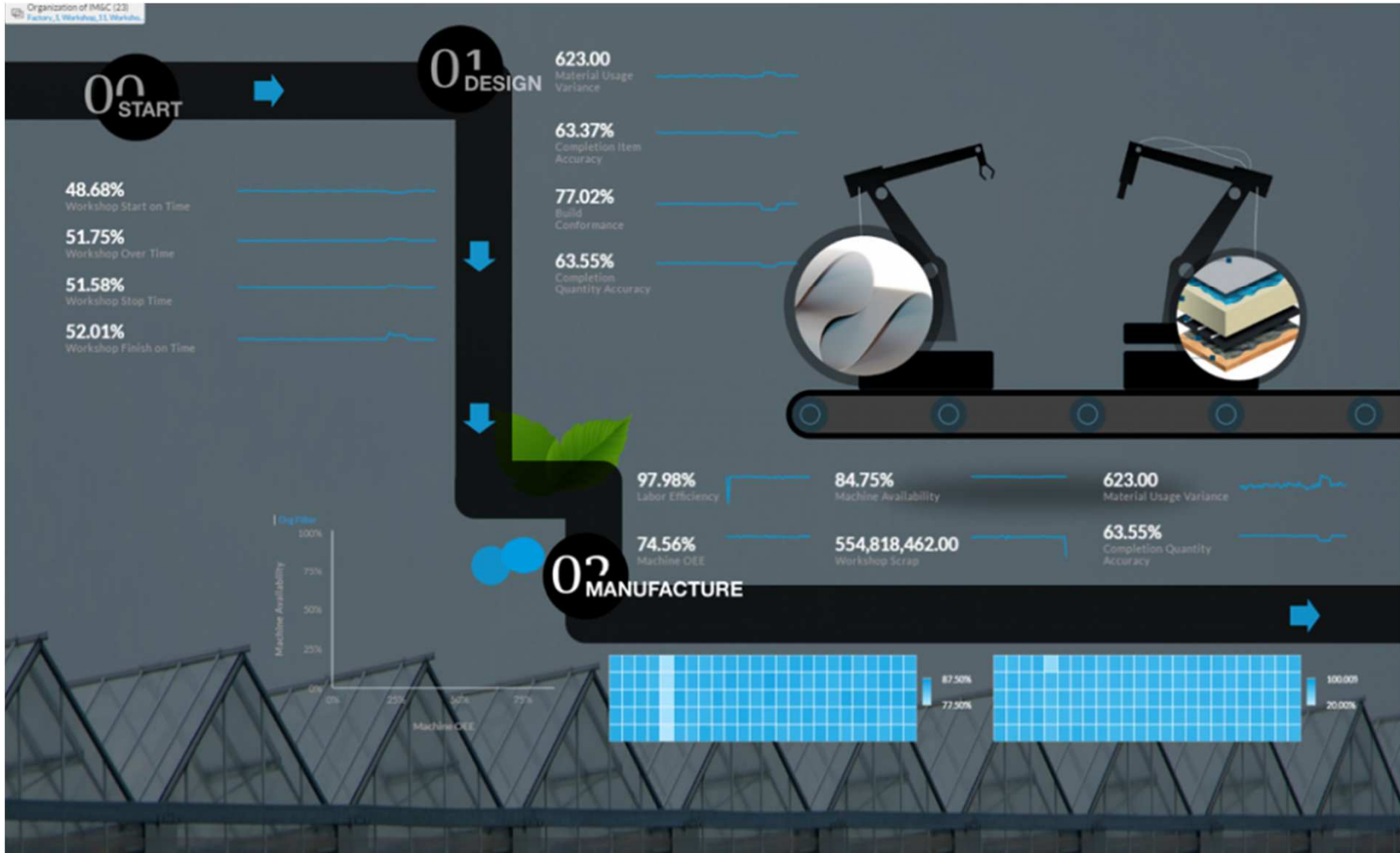

Smart Features

Easy as Excel

Online_Salescsv

in USD |  customer_name Filter

	sales					
	Abby Inold	Abbye Peschet	Abel Culmer	Abey Izkoveski	Abigale Palatino	= E3 - F3
Florida	–	–	–	3.996	–	
Georgia	–	–	2.371	–	–	
Kansas	–	–	–	–	3.500	
Texas	–	509	–	–	–	
West Virginia	1.039	–	–	–	–	

Automatische Story

Smart Insight

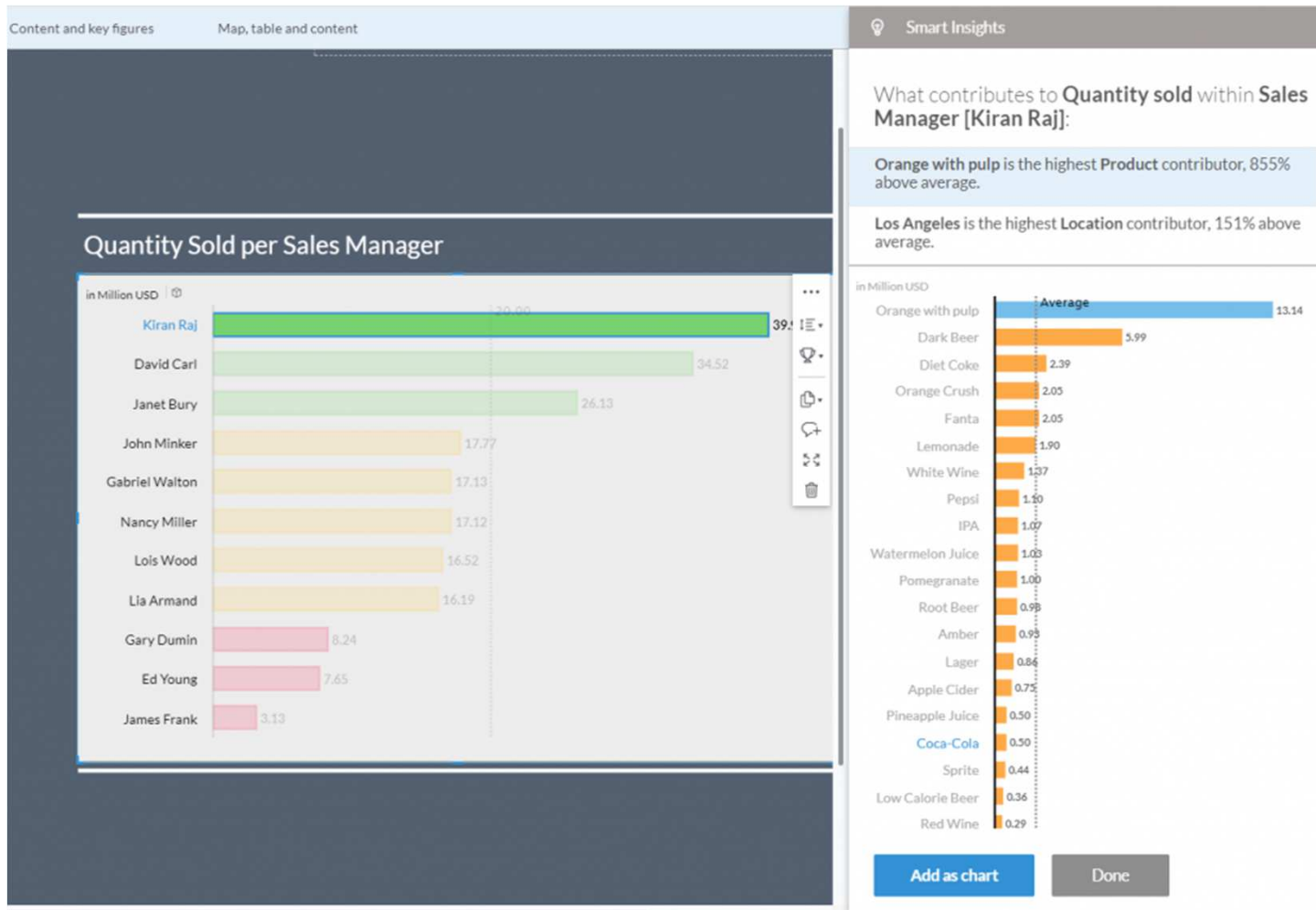

Automatischer Forecast

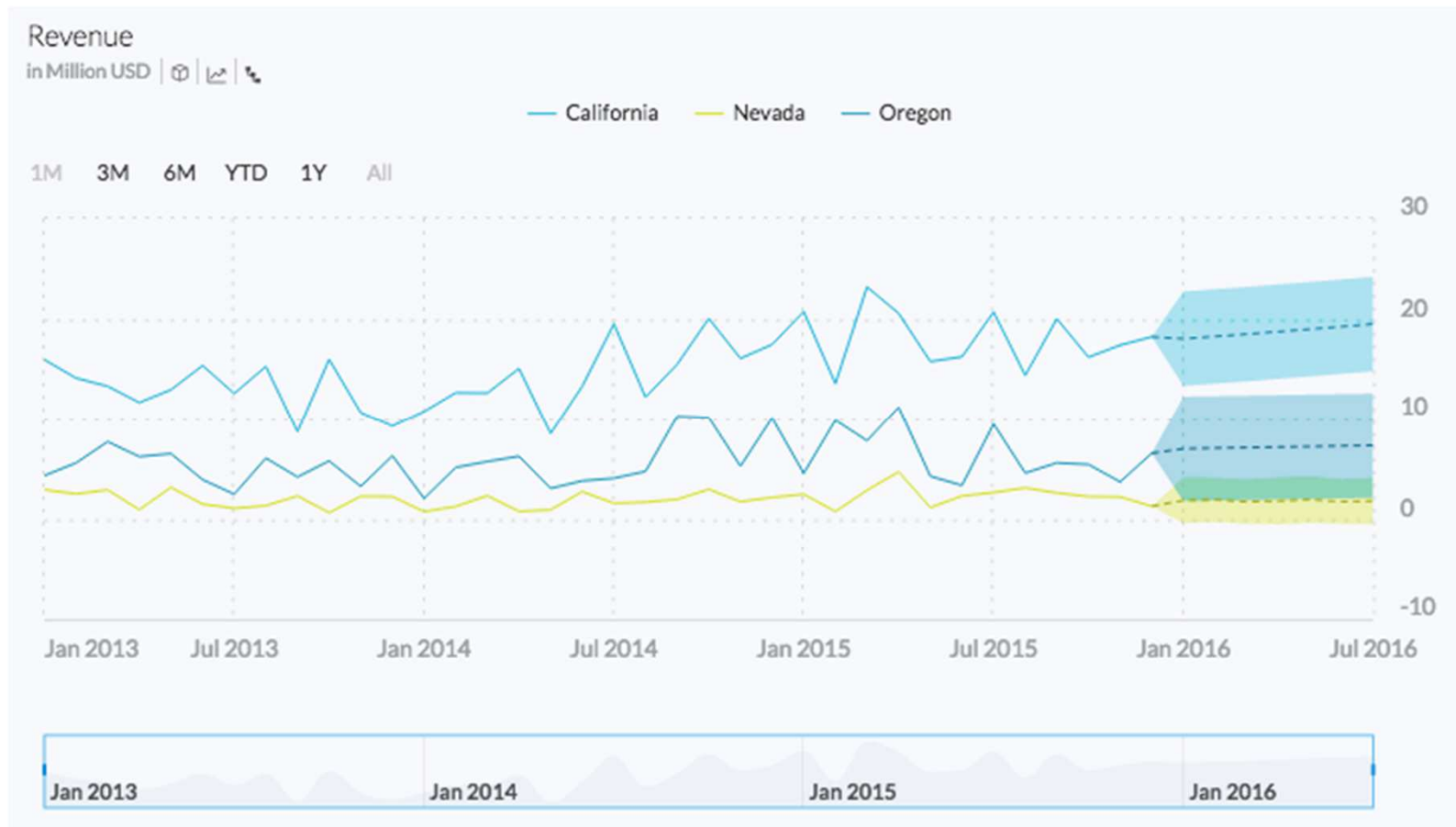

Smart Discovery

Kollaboration

Diskussion

Year	2016	2017	2018	2019	2020
Operating Expenses	1,297.06	1,366.68	1,479.41	1,595.36	1,671.36

Year	2016	2017	2018	2019	2020
Headcount Costs (Research and Development)	1,396.16	1,365.76	1,479.68	1,594.41	1,671.36

Year	2016	2017	2018
Profit	4,354.02	4,412.42	4,441.97
Operating Expenses	1,297.06	1,366.68	1,479.41
Total	5,651	5,779.09	5,921.38

- Add Attachment
- Link Story
- New Task
- New Process

Kommentierung

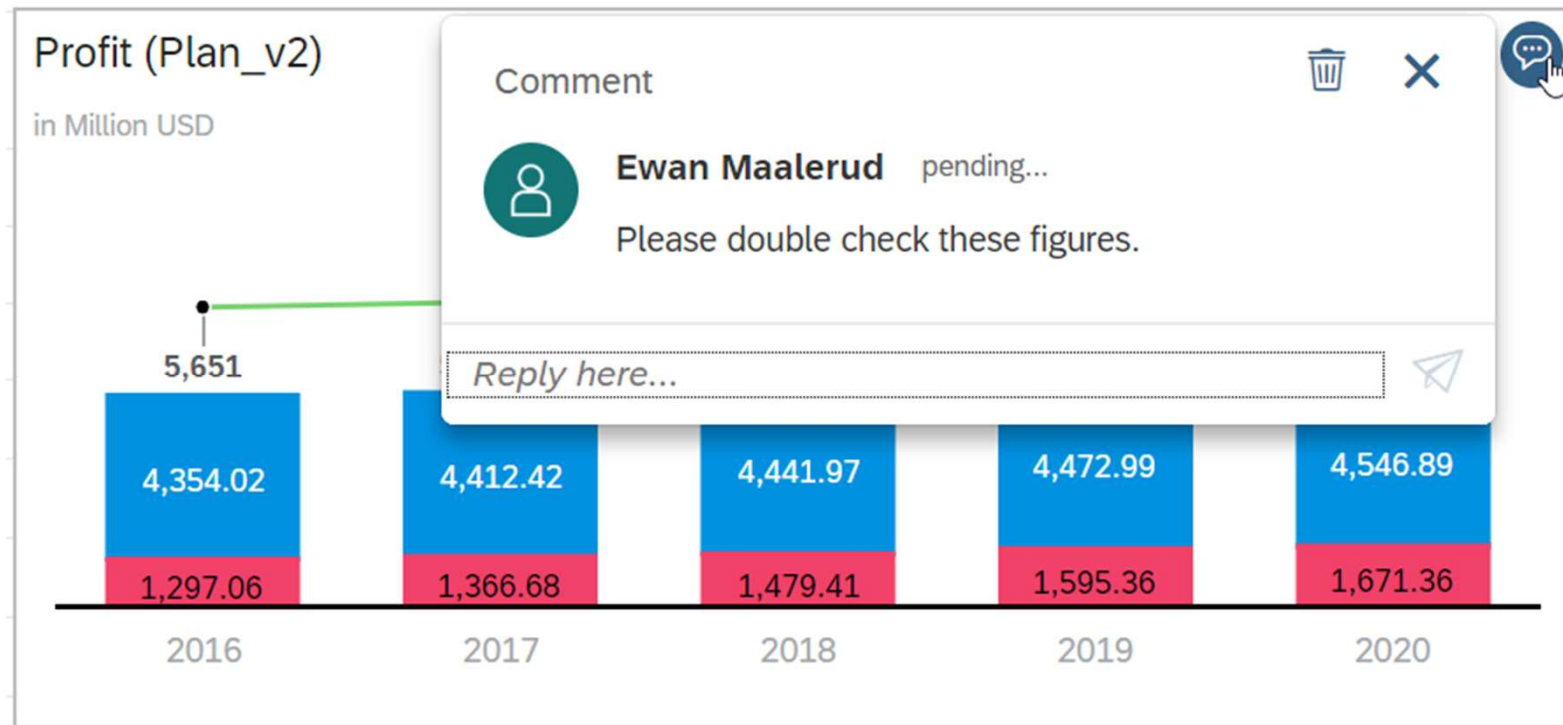

Tasks

New Task

Creating Talk-Task

Title *
Sales Revenue

Description
Double check the numbers

Starts On
Apr 6, 2017

Due on
Apr 6, 2017

People

Assignee
[Profile Icon]

Reviewer
No reviewer is selected.

Final Reviewer
No final reviewer is assigned to the event

Create Cancel

Events | 021

Calendar View: Gantt View, [+], [-], [Today], [Week], [Month], [Year]

SUNDAY	MONDAY	TUESDAY	WEDNESDAY	THURSDAY	FRIDAY	SATURDAY
26	27	28	29	30	31	1
2	3	4	5	6	7	8
9	10 double check numbers	11	12	13	14	15
16	17	18	19	20	21	22
23	24	25	26	27	28	29

DETAILS | PROCESS

START DATE: 4/6/2017
Due Date: 4/10/2017

double check numbers

Creator: You

Related Content

Assignees & Status

Anthony Pending

Sharing is caring

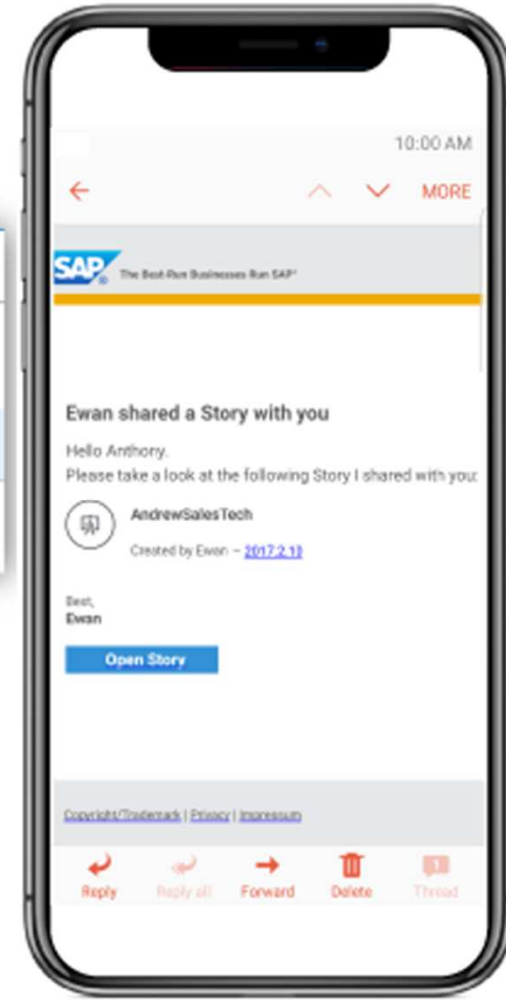
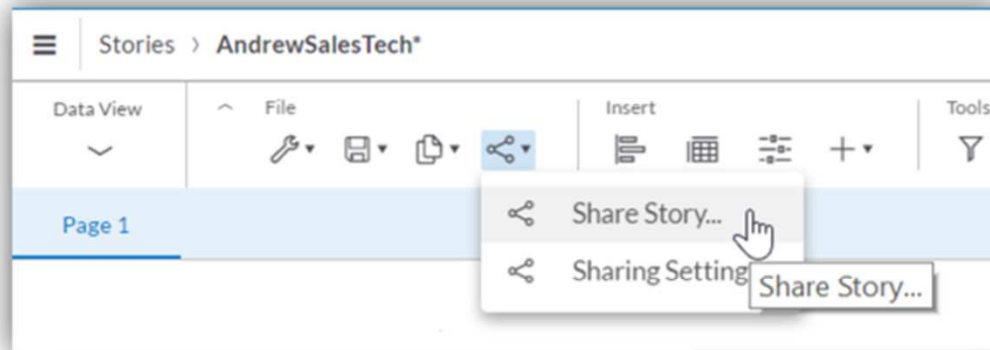

Edit Sharing Settings

User/Team	<input checked="" type="checkbox"/> Full Access	<input checked="" type="checkbox"/> Read Access	<input checked="" type="checkbox"/> Update Access	<input checked="" type="checkbox"/> Delete Access	
All Users	<input type="checkbox"/>	<input type="checkbox"/>	<input type="checkbox"/>	<input type="checkbox"/>	
TEAM: ITX	<input type="checkbox"/>	<input checked="" type="checkbox"/>	<input type="checkbox"/>	<input type="checkbox"/>	×
Guest 01	<input type="checkbox"/>	<input checked="" type="checkbox"/>	<input checked="" type="checkbox"/>	<input type="checkbox"/>	×
Guest 03	<input checked="" type="checkbox"/>	<input checked="" type="checkbox"/>	<input checked="" type="checkbox"/>	<input checked="" type="checkbox"/>	×

[Add Users and Teams](#)

[Save](#) [Cancel](#)

Zukunft(?)

2018 – der nächste Schritt ist ein Hybrid Scenario

SAP Hybrid BI digital innovation without disruption

1. Analytics Hub: a single front end for all analytics content
2. SAP BI Hybrid pricing: one license, one contract, ultimate flexibility
3. Innovation with SAP Analytics Cloud
4. Interoperability between SAP BusinessObjects BI (BOE) and SAP Analytics Cloud
5. Deploy SAP BusinessObjects BI on premise or in the cloud
6. Engaging with customers differently

Quelle: Tammy Powlas, SAP Mentor – blogs.sap.com (15.02.2018)

Wohin geht die Reise?

- Analytic Application (Beta, GA in Q4-2018)
- Datenzusammenführung zwischen Live-Data & Import-Data
- Multisource models / predictiv modelling
- Verbesserungen im Bereich Live-Data-Connection
- SDK (Charting, App-Design)
- Distribution options
- Android support
- Content lifecycle management
- Add-Ons

Wir freuen uns auf angeregte Gespräche mit Ihnen ...

- › Alexander Pröm, Senior Business Intelligence Consultant
aproem@it-logix.ch

